MUNICIPAL ANNEX | Town of Lisle

Total Population (2010 Census)
2,431

Total Land (square miles)
47

Total Number of Buildings
1,108

Percent of Buildings in Regulatory Floodplain
2.3%

Number of National Flood Insurance Program (NFIP) Policies
9

Percent of NFIP Policies in Regulatory Floodplain
22.2%

Number of Repetitive Loss (RL) Properties
1

Number of Severe Repetitive Loss (SRL) Properties
0

Proposed Project Types
Structure and Infrastructure Projects, Education and Awareness Programs

Mitigation Focus
Flood

9.14 Town of Lisle

THE TOWN OF LISLE IS NOT PARTICIPATING IN THE 2019 HMP UPDATE

This section presents the jurisdictional annex for the Town of Lisle. It includes resources and information to assist public and private sectors to reduce losses from future hazard events. This annex is not guidance of what to do when a disaster occurs. Rather, this annex concentrates on actions that can be implemented prior to a disaster in order to reduce or eliminate damage to property and people. This annex includes a general overview of the municipality and who in the town participated in the planning process; an assessment of the Town of Lisle's risk and vulnerability; the different capabilities utilized in the Town of Lisle; and an action plan that will be implemented to achieve a more resilient community.

9.14.1 Hazard Mitigation Planning Team

The following individuals have been identified as the Town of Lisle's hazard mitigation plan primary and alternate points of contact.

Primary Point of Contact	Alternate Point of Contact
Name: Mitch Quail Sr. Title: Highway Superintendent Phone Number: 607-849-6468 Address: 9234 NY-79, Lisle, NY 13797	None identified at the time of this plan update
NFIP Floodplain Administrator	
Name: Shawn Oliver Title: Building Inspector, Code Enforcer Phone Number: 607-849-4652; 607-242-3322 Address: 9234 NY-79, Lisle, NY 13797	

9.14.2 Municipal Profile

The Town of Lisle is located in the northwestern part of Broome County, NY. The Town of Alexander has a total area of 47.0 square miles. The town is located in the northwestern part of Broome County, NY. The town is bordered to the north by Cortland County and to the west by Tioga County. The Tioughnioga River passes through the town and the Whitney Point Lake lies just east of the town line. Interstate 81 and U.S. Route 11 pass north-south through the town. New York State Route 79 is an important east-west highway, and a small part of New York State Route 26 crosses the southeast corner of the town.

The town includes the hamlets of Center Lisle, Killawog, and Manningsville. The Village of Lisle is found in the eastern part of the Town of Lisle. For more information on the Village of Lisle, refer to Section 9.15. The Tioughnioga River passes through the town. The 2016 estimated population was 2,426, a 0.2% decrease from the 2010 Census (2,431).

Home rule is strong in New York State and thus, each town and village has its own governing body. The Town of Lisle is governed by a Supervisor and Town Council made up of four Council members.

Data from the 2016 U.S. Census American Community Survey estimates that 7.4% of the town population is five years of age or younger, and 15.0% is 65 years of age or older.

History and Cultural Resources

The Town of Lisle was firs settled around 1791 and was formed in 1801 from the Town of Union. In 1831, part of Lisle was used to create the Towns of Baker, Nanticoke and Triangle. The flood of 1935 destroyed a large part of the town and discoveries from that flood are displayed annually at the town's Maple Festival. The Whitney Point dam was constructed as a result of the flood and is 95 feet above the streambed to control water flow and prevent major flooding. There is a naturally occurring artesian spring in Lisle.

9.14.3 Hazard Area Extent and Location

Hazard area extent and location maps have been generated for the Town of Lisle that illustrate the probable areas impacted within the municipality. These maps are based on the best available data at the time of the preparation of this plan and are considered to be adequate for planning purposes. Maps have only been generated for those hazards that can be clearly identified using mapping techniques and technologies, and for which the Town of Lisle has significant exposure. A map of the Town of Lisle hazard area extent and location is provided on the following page. This map indicates the location of the regulatory floodplain as well as identified critical facilities within the municipality.

DRAFT
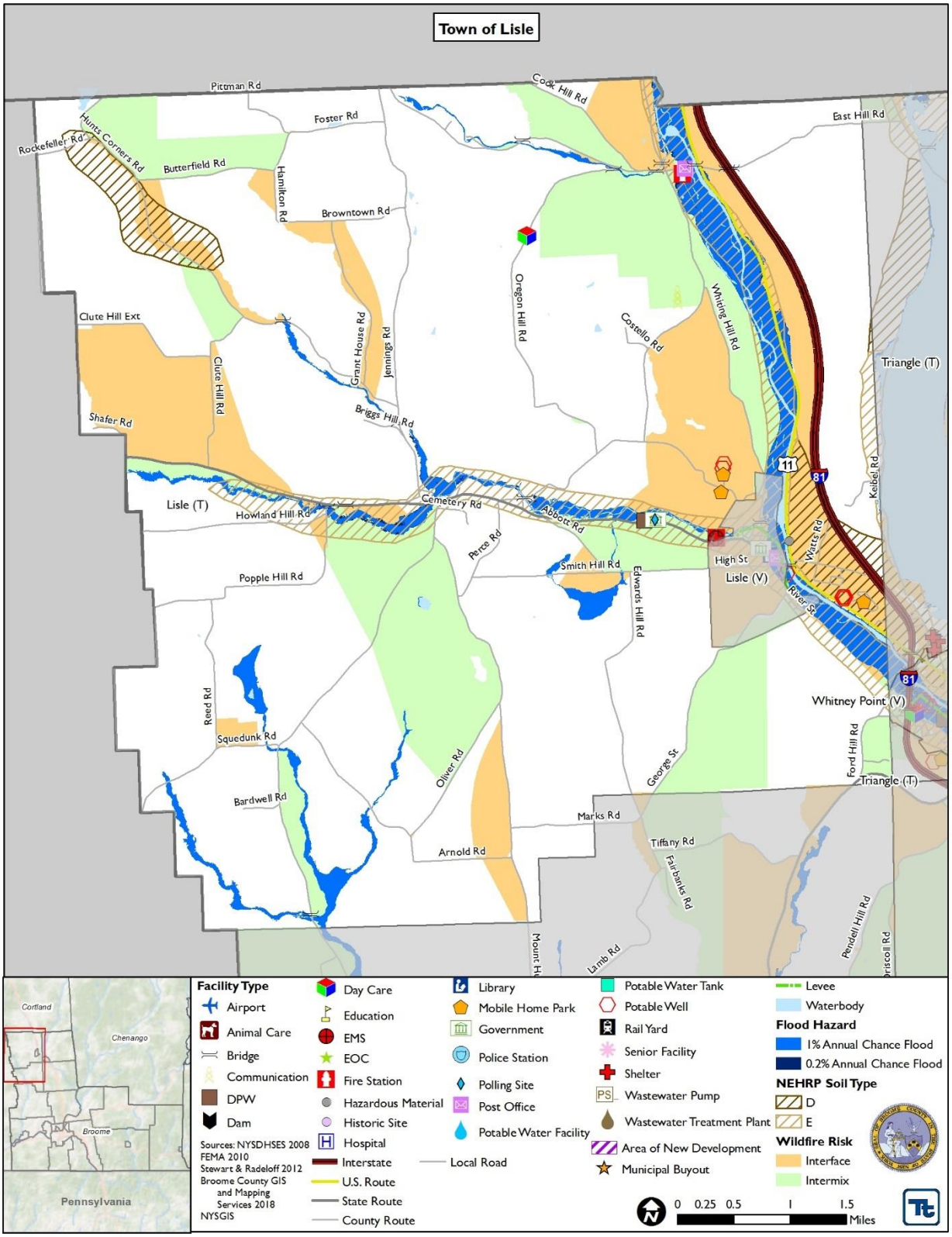
Figure 9.14-1. Town of Lisle Hazard Area Extent and Location Map